

FORM NO 1.

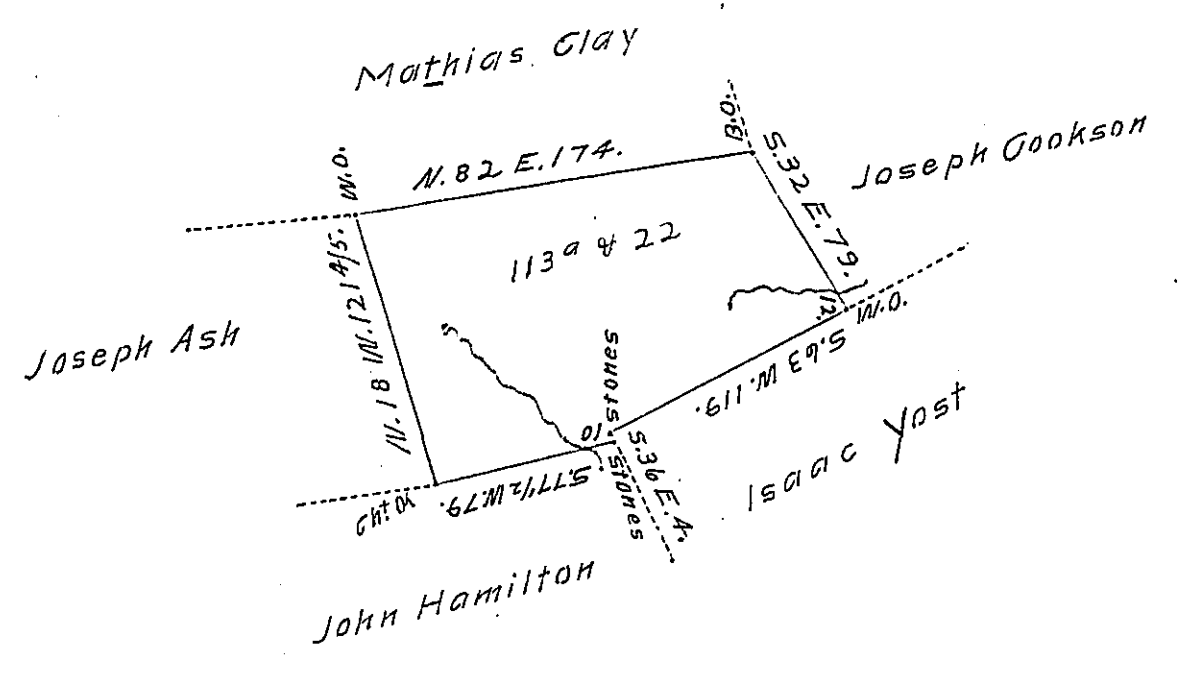

A Draught of one hundred and thirteen acres and twenty two perches of land with six per cent for roads situate in Fermanagh township in Mifflin County surveyed 9th March 1812 in pursuance of a warrant to Jacob Zugg dated 16th January 1812. Note, on the above described land there are a large dwelling^{house} with a family in it, a double barn and about fifty acres of cleared land under fence and in a state of cultivation.

Michael M. Monahan D. S.

To Andrew Porter Esquire
Surveyor General of Pennsylvania

IN TESTIMONY that the above is a copy of the original remaining on file in the Department of Internal Affairs of Pennsylvania, made conformably to an Act of Assembly approved the 16th day of February, 1833, I have hereunto set my Hand and caused the Seal of said Department to be affixed at Harrisburg, this 21st day of Oct. 1907

Henry Howell
Secretary of Internal Affairs.